

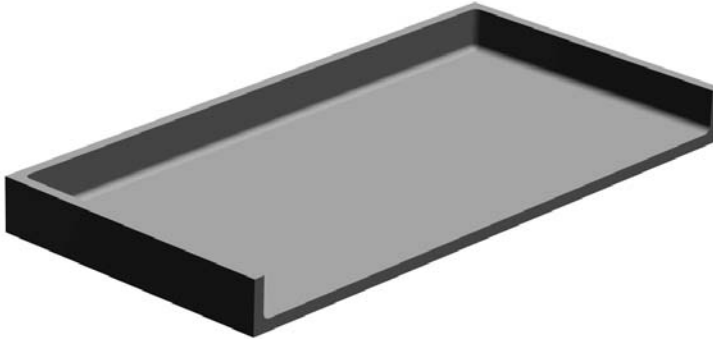

# STAINLESS STEEL CLEAN ROOM TOPS

**EXPRESS SHIPPING AVAILABLE WITHIN THE U.S. 650-589-4231**

**BACK AND SIDE SPLASH  
STANDARD STAINLESS STEEL LAB TOP 4" SPLASH  
STAINLESS STEEL PERIMETER & CENTER CHANNELING**



- ▶ **CUSTOM SIZES AVAILABLE**
- ▶ **FITS MOST STANDARD LAB CASE WORK**

**BACK AND SIDE SPLASH  
MARINE EDGE STAINLESS STEEL LAB TOP 4" SPLASH  
STAINLESS STEEL PERIMETER & CENTER CHANNELING**

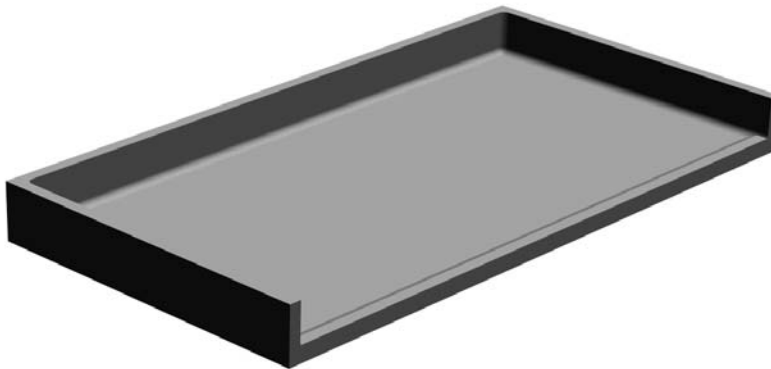

O.A. DEPTH		O.A. LENGTH		LIST PRICE
23"	X	30"	\$	672.40
23	X	36	\$	782.90
23	X	42	\$	892.10
23	X	48	\$	1,002.60
23	X	60	\$	1,223.60
23	X	72	\$	1,443.30
23	X	84	\$	1,663.00
23	X	96	\$	1,884.00
23	X	108	\$	2,103.70

33"	X	30"	\$	853.10
33	X	36	\$	1,000.00
33	X	42	\$	1,145.60
33	X	48	\$	1,292.50
33	X	60	\$	1,582.40
33	X	72	\$	1,877.50
33	X	84	\$	2,170.00
33	X	96	\$	2,462.50
33	X	108	\$	2,748.50

Add closed end? \$ 65.00

OVA. DEPTH		O.A. LENGTH		PRICE
23"	X	30"	\$	940.04
23	X	36	\$	1,050.15
23	X	42	\$	1,160.26
23	X	48	\$	1,270.37
23	X	60	\$	1,490.59
23	X	72	\$	1,710.81
23	X	84	\$	1,931.03
23	X	96	\$	2,151.25
23	X	108	\$	2,371.47

33"	X	30"	\$	1,120.94
33	X	36	\$	1,267.22
33	X	42	\$	1,413.51
33	X	48	\$	1,559.80
33	X	60	\$	1,852.38
33	X	72	\$	2,144.96
33	X	84	\$	2,437.54
33	X	96	\$	2,730.11
33	X	108	\$	3,022.69

Add closed end? \$ 65.00



SPECS: TOPS ARE CONSTRUCTED OF 16 GAUGE. T-304 STAINLESS STEEL WITH A #4 FINISH CHANNELING IS CONSTRUCTED OF 18 GAUGE T-304 STAINLESS STEEL "SOUND DEADENING INCLUDED"



# STAINLESS STEEL CLEAN ROOM TOPS

**EXPRESS SHIPPING AVAILABLE WITHIN THE U.S. 650-589-4231**

**STANDARD STAINLESS STEEL LAB TOP 4" SPLASH  
STAINLESS STEEL PERIMETER & CENTER CHANNELING**

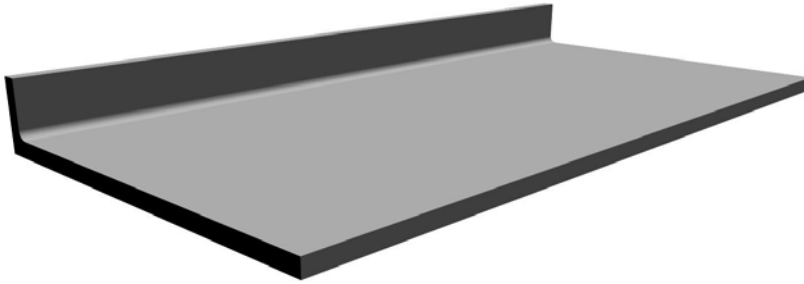

- ▶ **CUSTOM SIZES AVAILABLE**
- ▶ **FITS MOST STANDARD LAB CASE WORK**

**MARINE EDGE STAINLESS STEEL LAB TOP 4" SPLASH  
STAINLESS STEEL PERIMETER & CENTER CHANNELING**

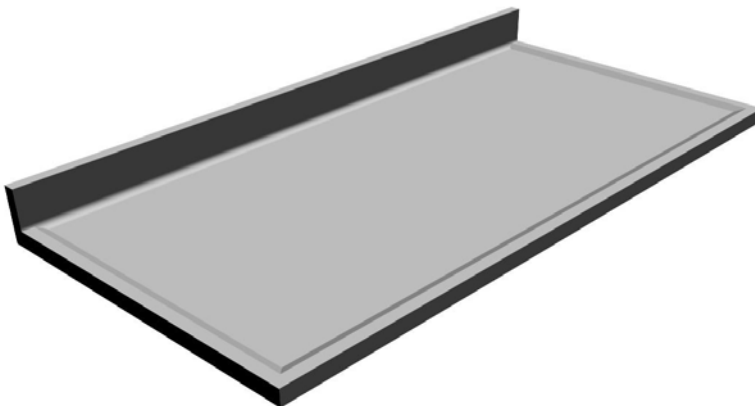

O.A. DEPTH		O.A. LENGTH	LIST PRICE
23"	X	30"	\$ 387.40
23"	X	36"	\$ 497.90
23"	X	42"	\$ 607.10
23"	X	48"	\$ 717.60
23"	X	60"	\$ 938.60
23"	X	72"	\$ 1,158.30
23"	X	84"	\$ 1,378.00
23"	X	96"	\$ 1,599.00
23"	X	108"	\$ 1,818.70

33"	X	30"	\$ 568.10
33"	X	36"	\$ 715.00
33"	X	42"	\$ 860.60
33"	X	48"	\$ 1,007.50
33"	X	60"	\$ 1,297.40
33"	X	72"	\$ 1,592.50
33"	X	84"	\$ 1,885.00
33"	X	96"	\$ 2,177.50
33"	X	108"	\$ 2,463.50

OVA. DEPTH		O.A. LENGTH	PRICE
23"	X	30"	\$ 655.04
23"	X	36"	\$ 765.15
23"	X	42"	\$ 875.26
23"	X	48"	\$ 985.37
23"	X	60"	\$ 1,205.59
23"	X	72"	\$ 1,425.81
23"	X	84"	\$ 1,646.03
23"	X	96"	\$ 1,866.25
23"	X	108"	\$ 2,086.47

33"	X	30"	\$ 835.94
33"	X	36"	\$ 982.22
33"	X	42"	\$ 1,128.51
33"	X	48"	\$ 1,274.80
33"	X	60"	\$ 1,567.38
33"	X	72"	\$ 1,859.96
33"	X	84"	\$ 2,152.54
33"	X	96"	\$ 2,445.11
33"	X	108"	\$ 2,737.69



SPECS: TOPS ARE CONSTRUCTED OF 16 GAUGE. T-304 STAINLESS STEEL WITH A #4 FINISH CHANNELING IS CONSTRUCTED OF 18 GAUGE T-304 STAINLESS STEEL "SOUND DEADENING INCLUDED"